中國香港壘球總會

雷暴警告情況下作賽指引

(更新於 2026 年 10 月 7 日)

由於近年雷暴警告發出的次數逾見頻密，令大量賽事因應安全的考量，需要被取消及腰斬，令聯賽進度大受影響的同時，會員比賽的機會亦大大減少。

有見及此，在保障參賽球隊及本會的工作人員的人身安全，以及令比賽盡可能於安全的環境進行的考量下。本會現制定以下「雷暴警告情況下作賽指引」，望能改善相關情況。

雷暴警告下，取消賽事之指引：

1. 由香港天文台發出的“指定地點閃電戒備服務”(包括雲對地及雲間閃電位置)為賽事是否取消及腰斬的官方指標。壘總職員/賽事監場(DO) 會透過天文台網頁或手機應用程式查看閃電位置資訊，如在賽事進行期間，香港天文台顯示的雲對地/雲間閃電位置(見下圖)，並不在球場半徑 10 公里範圍內，該賽事將會如常進行。反之，該場賽事將會取消或即時腰斬。如賽事中途腰斬，會視乎當時是否已完成有效局數，而決定是否需要重賽等安排。

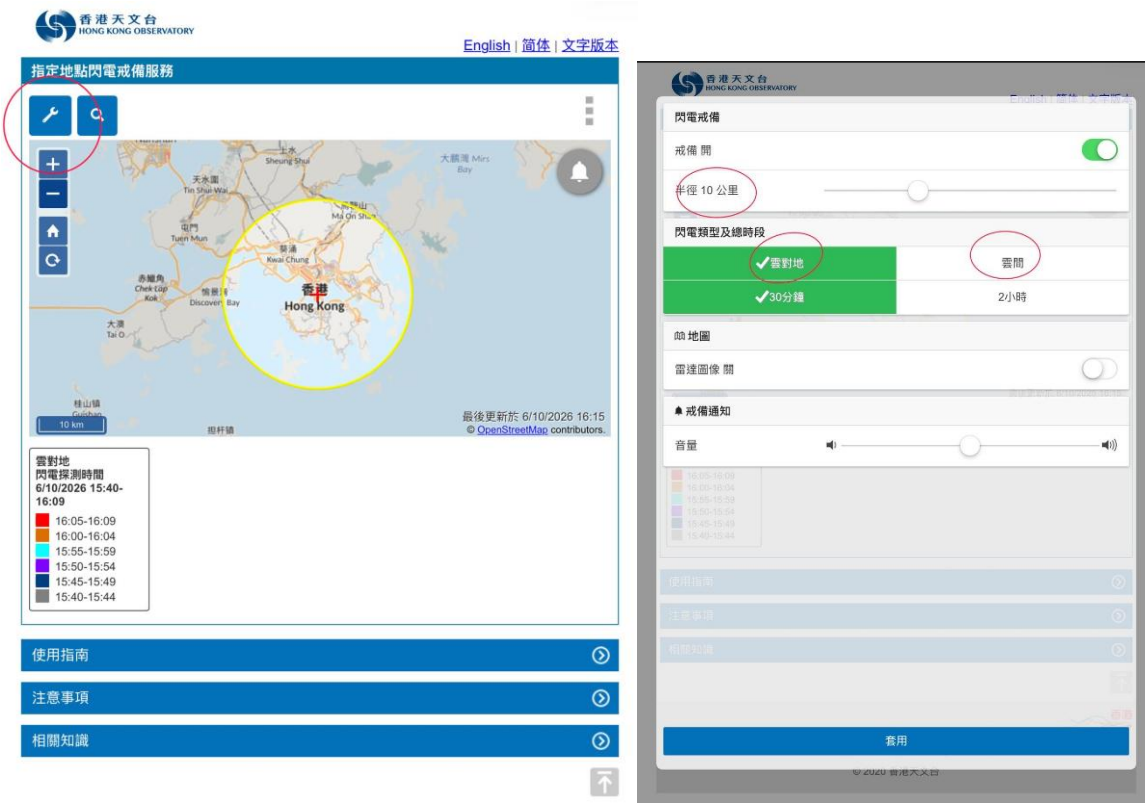

2. 如於賽事進行期間，於球場聽到雷聲或看見閃電。此情況下，不論當時的天色光暗、雨勢大小及閃電位置是否在球場半徑 10 公里範圍內，賽事將即時終止，同樣將視乎當時是否已完成有效局數，而決定是否需要重賽等安排。

如有上述即使有雷暴警告但仍可接受繼續作賽的情況(沒有指定地點閃電戒備)，比賽將會繼續進行，直至壘總職員/賽事監場(DO)另行通知為止。

Hong Kong China Softball Association

Match Arrangement Guidelines under Thunderstorm Warning

(Updated on: 7 Oct 2026)

Given the notably increased frequency of thunderstorm warnings in recent years, the situation has concurrently led to a substantial disruption in the league's progress and a considerable reduction in members' opportunities for competition.

With the dual objectives of safeguarding the personal safety of participating teams and our officials, while simultaneously ensuring that competitions can proceed as safely as possible, our association has therefore formulated the following ‘Match Arrangement Guidelines under Thunderstorm Warning '.

Guidelines for match cancellation under Thunderstorm Warning：

1. Association Officers or Duty Officers (DO) will use the Hong Kong Observatory's 'Location-specific Lightning Alert Webpage' (available on their website or mobile app), which displays both Cloud-to-Ground and Cloud-to-Cloud lightning activities, as the official criterion for determining whether matches should be cancelled. If no cloud-to-ground/cloud-to-cloud lightning strokes are detected within a 10 km radius of the venue (as shown in the image below) during the match, play will continue. Otherwise, the match will be cancelled or suspended. The decision to replay a match will depend on whether it is declared a regulation match according to the ground rules."

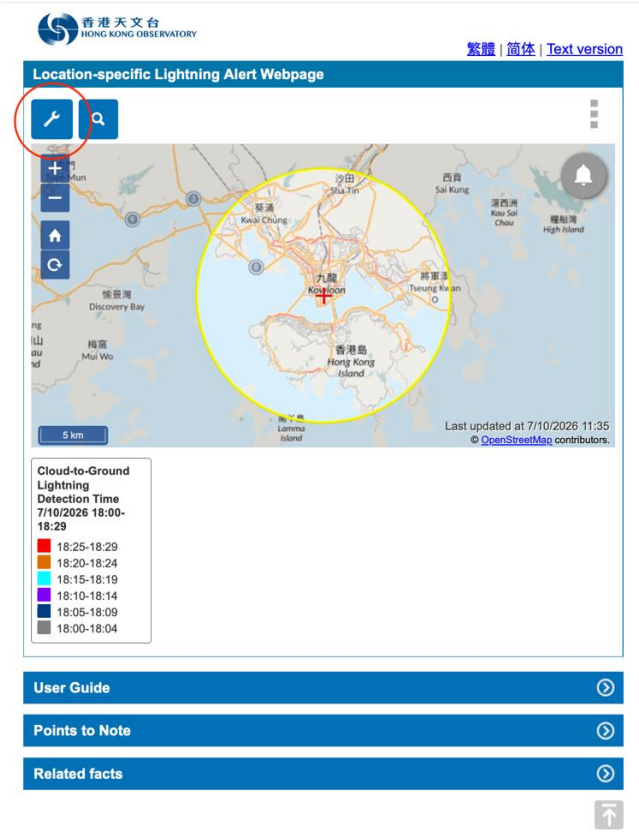

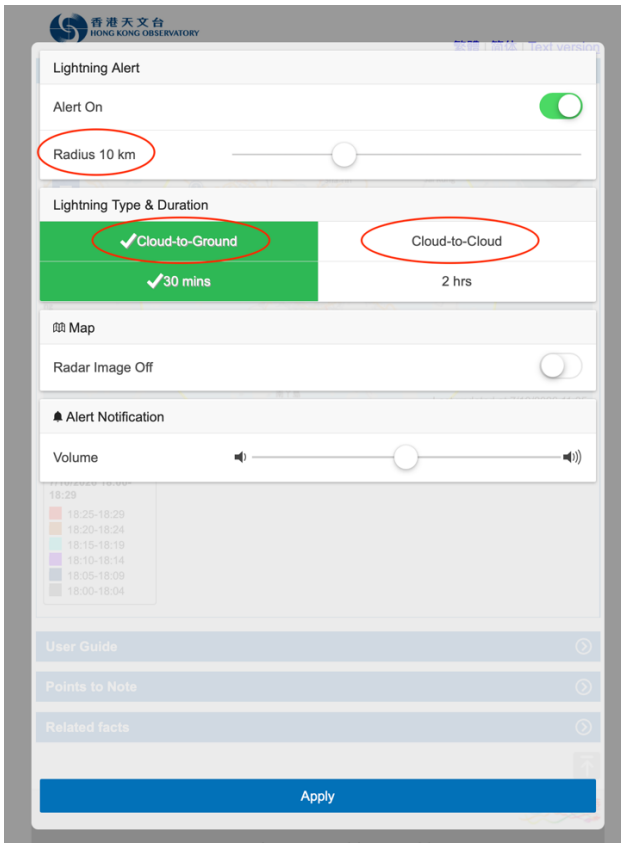

2. If thunder is heard or a lightning flash is observed at the venue during a match, the match will be suspended regardless of the sky conditions, rain, or the location of lightning strokes detected within a 10 km radius. The decision to replay the match will depend on whether it is declared a regulation match according to the ground rules.

If the above-mentioned conditions apply (i.e., play continues under a thunderstorm warning without a Location-specific Lightning Alert), the match will proceed until further notice from staff or the Duty Officer (DO).